

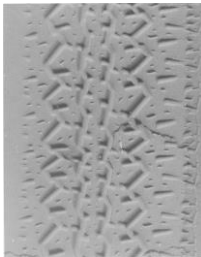

FORENSIC ITC SERVICES PRESENTS

Examination and Comparison of Tires, Tire Treads and Tire Track Evidence



September 18-22, 2017
Lakewood Police-Forensic Services
Lakewood, CO
5 Days / 40 hours / Tuition \$565

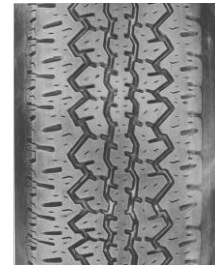

Instructor:

Dwane S. Hilderbrand, M. Ed
CLPE, CFWE
Dwane@forensicitc.com

Local Contact:

Sheri Shimamoto
720-261-5019
sheshi@lakewood.org

Hotel Information:

Hampton Inn Denver West-Federal Center
Hyatt House Denver/Lakewood at Belmar
Homewood Suites by Hilton-Lakewood

Class Location:

480 S. Allison Pkwy
Lakewood, CO 80226

Target Audience: This course is designed for criminal evidence analysts and forensic scientists with the responsibility for examining and comparing tires, tire treads and tire track evidence. This course is also designed for those wishing to begin a career in tire track impression evidence.

Course Description: The course is specifically designed for those forensic examiners wanting to become involved in the examination and comparison of tires, tire treads and tire track evidence. Mr. Hilderbrand focuses the learning techniques and concepts with a “can do attitude”. His teaching abilities helps new examiners to begin building a strong structure from their abilities in order to perform the examination and comparison process of this critical type of evidence. The material is presented in a clear, understandable manner using lectures, open dialogs, a little bit of humor and lots of “Hands On” exercises that are all designed to instill confidence for that first tire track case. This course will provide the examiner with a solid understanding of the proper methods and techniques for performing the examination and comparison of different types of tires, tire treads and tire track evidence found at crime scenes.

This training class has been approved by the International Association for Identification as credit towards certification or re-certifications

Registration: Students must register at dwane@forensicitc.com no later than 30 days prior to the first day of class. Refunds will be issued up to 30 days prior to the training date, after which no refunds will be issued unless the class is canceled.