

COST:

\$575.00 PER STUDENT
PLEASE MAKE CHECKS PAYABLE TO:
FORENSIC ITC SERVICES
MAJOR CREDIT CARDS ACCEPTED
EMAIL TO DWANE@FORENSICITC.COM)

REGISTRATION FORM

NAME: _____

TITLE: _____

AGENCY: _____

ADDRESS: _____

CITY: _____

STATE/
ZIP: _____

PHONE: _____

EMAIL: _____

* **Cancellation and refund policy:** Refunds will be issued up to 30 days prior to the training date, after which no refunds will be issued unless the class is canceled.

5-Day, 40 hours Training Course
Advanced Comprehensive Supervised
Casework in the Examination and
Comparison of Footwear Evidence

By
Dwane S. Hilderbrand, M.Ed., CFWE, CLPE
Certified by IAI
in Latent Print Examination, and Footwear
Examination
In Partnership with the Lakewood Police Dept.

ABOUT YOUR INSTRUCTOR:

Dwane S. Hilderbrand began his criminal justice career in 1975 working in the Identification Division of the Federal Bureau of Investigation for three years before accepting a position as Identification Technician with the Prince William County Police Department in Woodbridge, VA, where he continued working until 1981. Dwane then dedicated the rest of his government career to the Scottsdale, Arizona Police Department after being offered a forensic identification and crime scene position, in which he carried for twenty-four years until his retirement in October of 2005 as a Criminalist III. In addition, Dwane also earned his Bachelor's Degree in Management from the University of Phoenix followed by a Master's Degree in Education from Northern Arizona University. He is certified by the International Association of Identification as a Latent Print Examiner and Footwear Examiner, past Board of Director member and is still active with the IAI. Dwane has been invited to speak on various subjects across the United States and abroad, which is one of the results of his "involve them and they will learn" teaching style that has made him well-known in the criminal justice profession. Dwane has carefully designed this course to meet the needs of the crime scene investigator and their agencies.

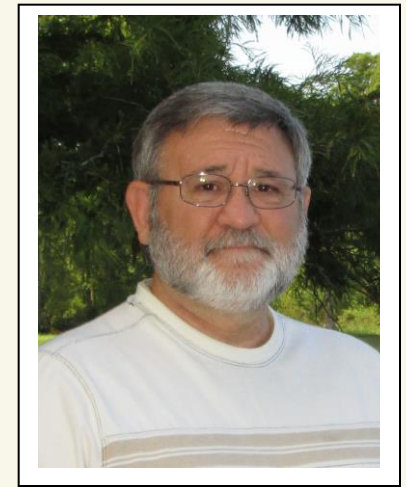

DWANE S. HILDERBRAND, M. ED,
CFWE, CLPE

Local Contact:

Sheri Shimamoto
720-261-5019
sheshi@lakewood.org

Class Location:

445 S. Allison Pkwy
Lakewood, CO 80226

Hotel Information:

Holiday Inn Denver-Lakewood
Hampton Inn Denver West-Federal Center
Hyatt House Denver/Lakewood at Belmar
Homewood Suites by Hilton-Lakewood

COURSE DESCRIPTION:

The course is specifically designed for those forensic examiners wanting to improve and advance their skills and ability in the examination and comparison of footwear evidence. The majority of the training course will be the working and handling comprehensive supervised casework. Students will be required to work, prepare case notes and final conclusions on some difficult footwear cases. The class will also incorporate “How to use Adobe Photoshop” in footwear casework. Mr. Hilderbrand focuses the learning techniques and concepts with a “can do attitude”. His teaching abilities help the advanced examiners to continue building a strong structure from their abilities in order to perform the more difficult examination and comparison process of this critical type of evidence. The material is presented in a clear, understandable manner using lectures, open dialogs, a little bit of humor and lots of “Hands On” exercises that are all designed to instill confidence for that first footwear case. This course will provide the examiner with a solid understanding of the proper methods and techniques for performing the examination and comparison of different types of footwear evidence found at crime scenes.

This training class has been approved by the International Association for Identification as credit towards certification or re-certifications

COURSE TOPICS:

- Introduction
- Difficult and Unusual Cases
- Using Adobe Photoshop
- Legal Considerations
- Courtroom Testimony

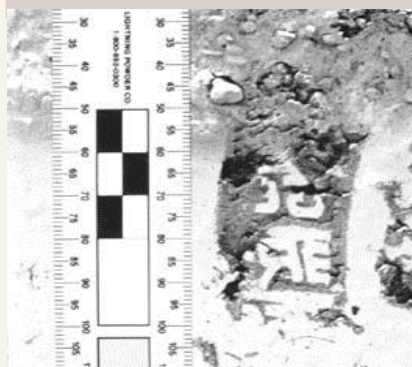

WHAT TO BRING TO THE COURSE:

- Although, computers will be available we highly suggest that students bring their own laptops with **MUST** include MSWord and Adobe Photoshop.

WHO SHOULD ATTEND?

This course is designed for those individuals with the responsibility for the examination and comparison of footwear evidence. This is an advance course including Adobe Photoshop for casework.

Registration:

Students must register at Dwane@forensicitc.com no later than 30 days prior to the first day of class. We apologize for the inconvenience but Forensic ITC Services does not accept credit cards at this time. Refunds will be issued up to 30 days prior to the training date, after which no refunds will be issued unless the class is canceled.
www.forensicitc.com