

COST:

\$575.00 PER STUDENT

PLEASE MAKE CHECKS PAYABLE TO:

FORENSIC ITC SERVICES

MAJOR CREDIT CARDS ACCEPTED (3.7% FEE)

EMAIL TO DWANE@FORENSICITC.COM)

REGISTRATION FORM

NAME: _____

TITLE: _____

AGENCY: _____

ADDRESS: _____

CITY: _____

STATE/

ZIP: _____

PHONE: _____

EMAIL: _____

* **Cancellation and refund policy:** Refunds will be issued up to 30 days prior to the training date, after which no refunds will be issued unless the class is canceled.

5-Day, 40 hours Training Course Examination and Comparison of Tires, Tire Treads and Tire Tracks

By

Dwane S. Hilderbrand, M.Ed., CFWE, CLPE
Certified by IAI
in Latent Print Examination, and Footwear
Examination

In Partnership with the Lexington Police Department
and the South Carolina Law Enforcement Division

ABOUT YOUR INSTRUCTOR:

Dwane S. Hilderbrand began his criminal justice career in 1975 working in the Identification Division of the Federal Bureau of Investigation for three years before accepting a position as Identification Technician with the Prince William County Police Department in Woodbridge, VA, where he continued working until 1981. Dwane then dedicated the rest of his government career to the Scottsdale, Arizona Police Department after being offered a forensic identification and crime scene position, in which he carried for twenty-five years until his retirement in October of 2005 as a Criminalist III. In addition, Dwane also earned his Bachelor's Degree in Management from the University of Phoenix followed by a Master's Degree in Education from Northern Arizona University. He is certified by the International Association of Identification as a Latent Print Examiner and Footwear Examiner, past Board of Director member and is still active with the IAI. Dwane has been invited to speak on various subjects across the United States and abroad, which is one of the results of his "involve them and they will learn" teaching style that has made him well-known in the criminal justice profession. Dwane has carefully designed this course to meet the needs of the young examiners, experienced examiners and their agencies.

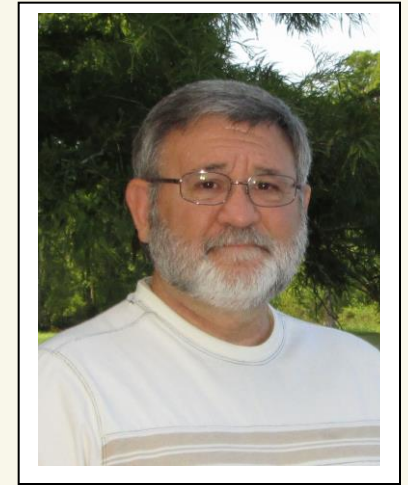

DWANE S. HILDERBRAND, M. ED,
CFWE, CLPE

Local Contact:

Dawn Claycomb
803-201-8765
dclaycomb@sled.sc.gov

Class Location:

Lexington Police Department
111 Maiden Lane
Lexington, SC 29072

Hotel Information:

Wingate by Wyndham Columbia/Lexington-108 Saluda Pointe Court,
Lexington, SC 29072

Comfort Suites-325 W. Main Street
Lexington, SC 29072

Hampton Inn Columbia.Lexington-601 Columbia Avenue
Lexington, SC 29072

COURSE DESCRIPTION:

The course is specifically designed for those forensic examiners wanting to become involved in the examination and comparison of tires, tire treads and tire track evidence. Mr. Hilderbrand focuses the learning techniques and concepts with a “can do attitude”. His teaching abilities helps new examiners to begin building a strong structure from their abilities in order to perform the examination and comparison process of this critical type of evidence. The material is presented in a clear, understandable manner using lectures, open dialogs, a little bit of humor and lots of “Hands On” exercises that are all designed to instill confidence for that first tire track case. This course will provide the examiner with a solid understanding of the proper methods and techniques for performing the examination and comparison of different types of tires, tire treads and tire track evidence found at crime scenes.

This training class has been approved by the International Association for Identification as credit towards certification or re-certifications

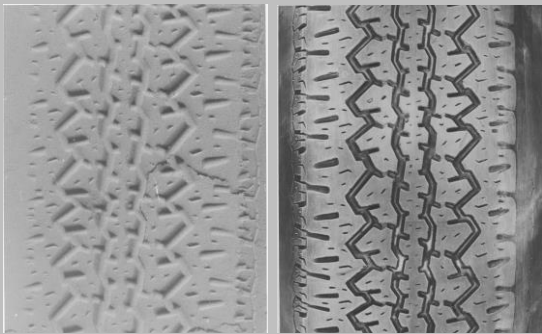

COURSE TOPICS:

- Introduction
- Back to basics
- History of tires
- Terminology
- Manufacturing

- Comparative Examinations
- Decision making
- Case documentation
- Results and Conclusions
- Legal Considerations

WHAT OTHERS HAVE TO SAY

“I learned so much and left feeling confident in my abilities and knowledge about impression evidence. Dwane has so much experience and is a great instructor.” – Forensic Scientist Kim Gerhardt, Rapid City PD, SD

“Very high level training, in a relaxed fun learning environment, from one of the most respected people in the field” - D/Sgt. George Lehman, Michigan State Police Forensic Science Division

WHAT TO BRING TO THE COURSE:

Everything will be provided

WHO SHOULD ATTEND?

This course is designed for criminal evidence analysts and forensic scientists with the responsibility for examining and comparing tires, tire treads and tire track evidence. This course is also designed for those wishing to begin a career in tire track impression evidence.

Registration:

Students must register at Dwane@forensicitc.com no later than 30 days prior to the first day of class. We do accept major credit cards. Refunds will be issued up to 30 days prior to the training date, after which no refunds will be issued unless the class is canceled.

www.forensicitc.com